

Day 1 - Slope from a Graph - Practice

1. Calculate the slope from each graph.

A. Slope =  $-\frac{1}{2}$

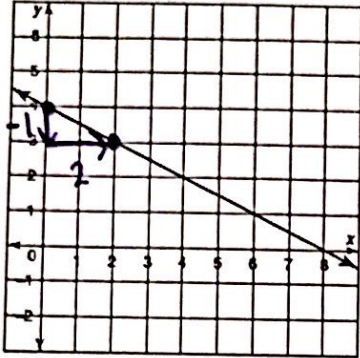

B. Slope =  $\frac{4}{3}$

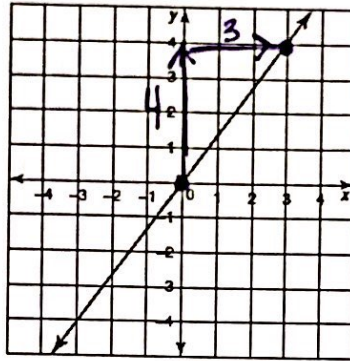

C. Slope =  $\frac{1}{3}$

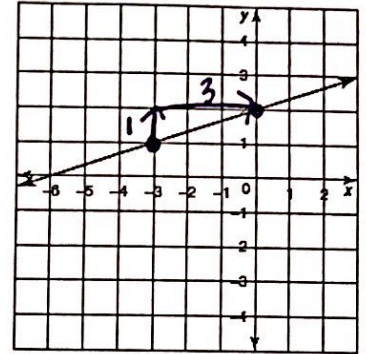

D. Slope = undefined

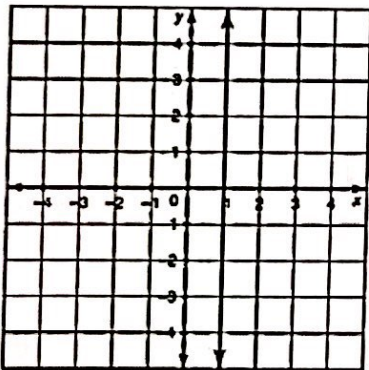

E. Slope = 0

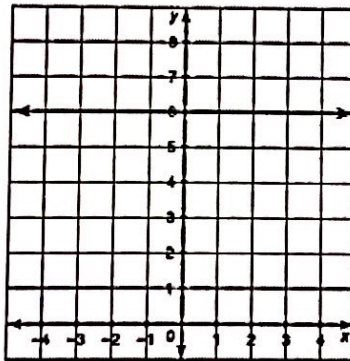

F. Slope =  $\frac{1}{2}$

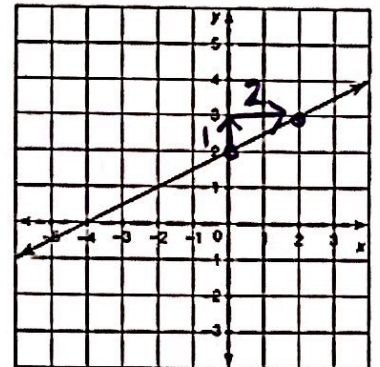

2. Determine if the slopes are positive, negative, undefined, or zero.

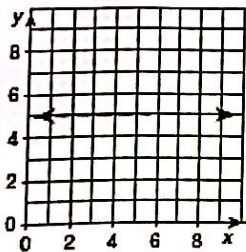

Zero

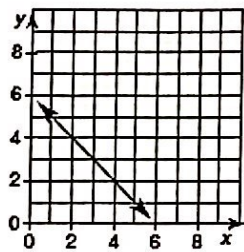

negative

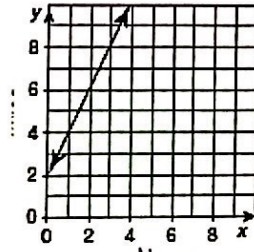

positive

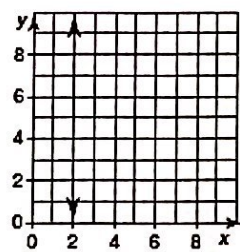

undefined